Schulbetrieb an den Gymnasien ab September 2020

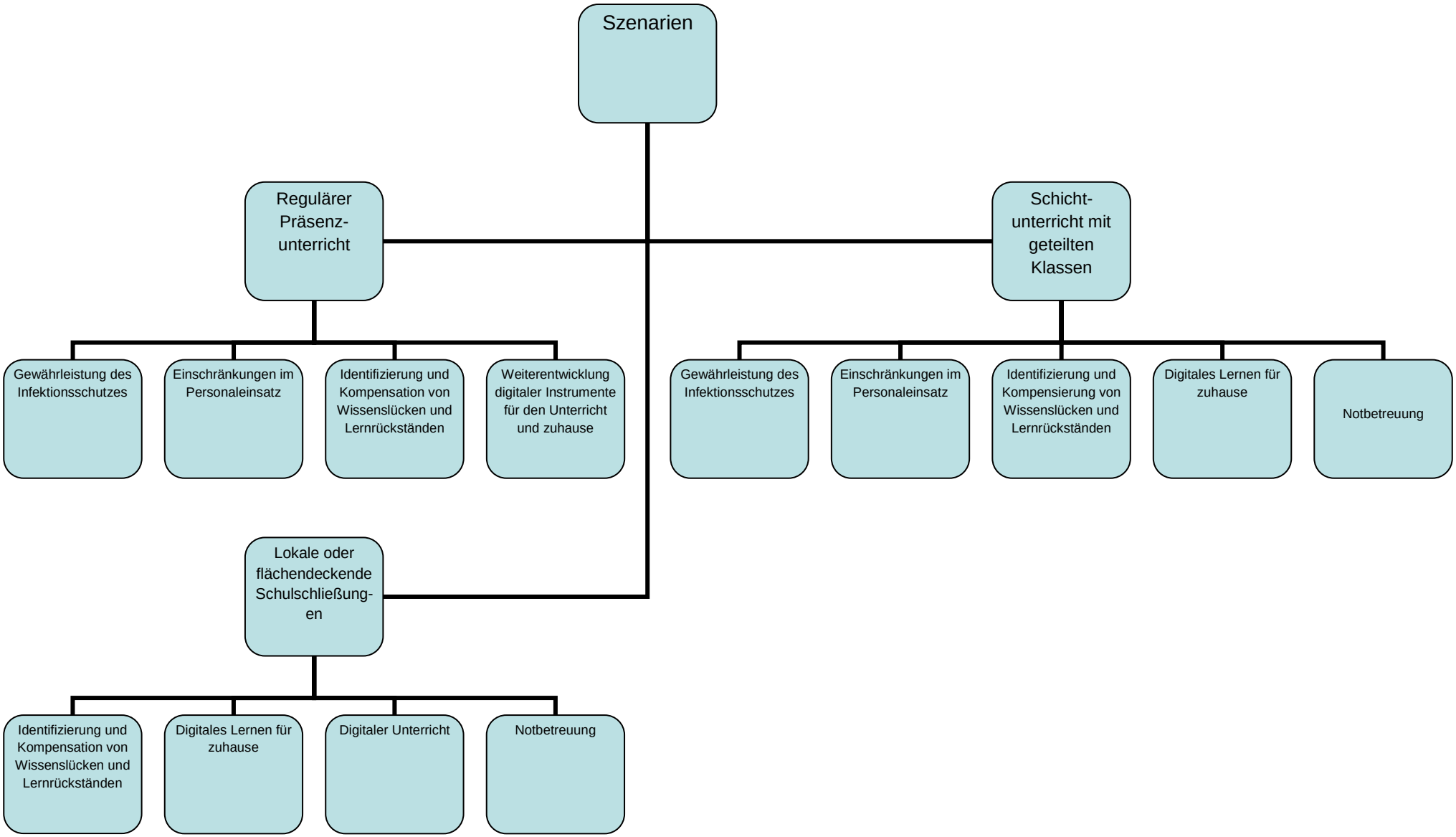

KMS vom 16.07.2020